

Blue Reports, Blue Dashboard, Data Exports: What to Use When

Presenters



Nitin Sharma
VP Product



Long Hua
VP Product Management,
Analytics Solutions

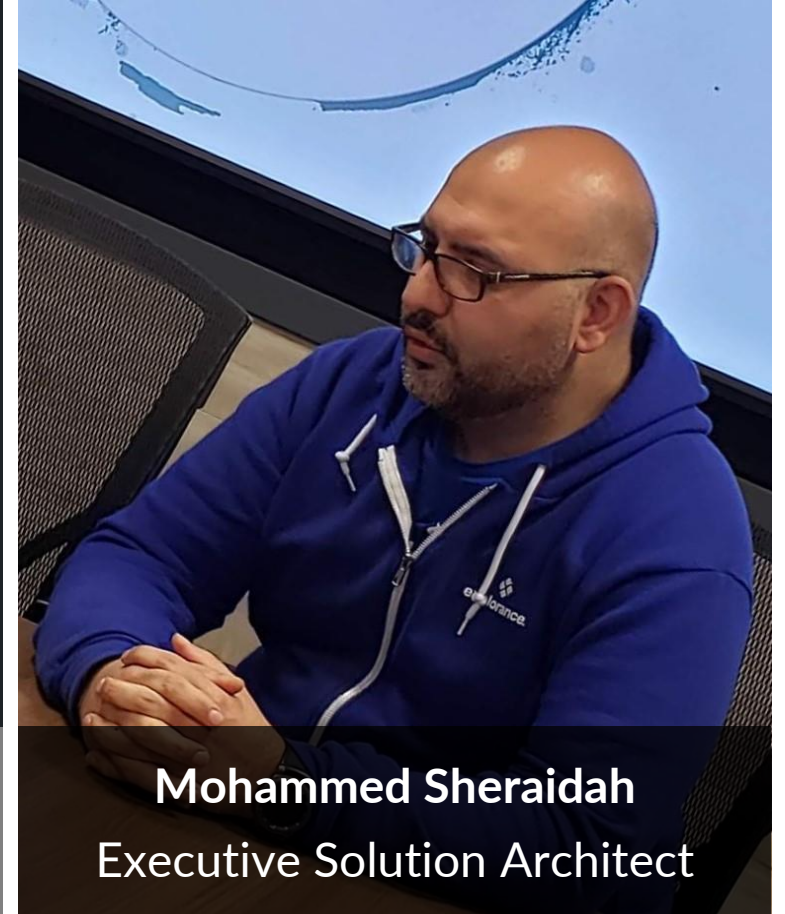

Mohammed Sheraidah
Executive Solution Architect

Agenda



Intro & Housekeeping



Blue Reports (Catered)



Blue Dashboard (Interactive)



Exports (Extended uses)



Summary



Q & A

Blue Reports

Reports

Purpose Built

- Report Engine, static reports
- Extremely customizable
 - Institutional Reports
 - Departmental Reports
 - Faculty Reports
 - Etc.
- May follow a standard of what data is displayed
 - Aggregated
 - Confidential
- May follow a standard of where/when they can be accessed
 - Email (Scheduling, thresholds, etc.)
 - LMS
 - PDF
 - Downloadable (CSV)

Reports: Breakdown by Department

Breakdown by department - Computer Science

[Back](#) | [Top of Page](#)

Questions about the course - Computer Science

Question	Institutional Average	
	Mean	Median
This course helped me develop my ability to work as a team member	3.72	3.66
This course sharpened my analytical skills	3.76	3.67
This course helped develop my problem solving skills	3.71	3.67
This course improved my skills in written communication	3.34	3.32
Overall	3.63	-

[Back](#) | [Top of Page](#)

Breakdown by department - Economics

[Back](#) | [Top of Page](#)

Questions about the course - Economics

Question	Institutional Average	
	Mean	Median
This course helped me develop my ability to work as a team member	3.72	3.66
This course sharpened my analytical skills	3.76	3.67
This course helped develop my problem solving skills	3.71	3.67
This course improved my skills in written communication	3.34	3.32
Overall	3.63	-

[Back](#) | [Top of Page](#)

Breakdown by department - Engineering

[Back](#) | [Top of Page](#)

Questions about the course - Engineering

Question	Institutional Average	
	Mean	Median
This course helped me develop my ability to work as a team member	3.72	3.66
This course sharpened my analytical skills	3.76	3.67
This course helped develop my problem solving skills	3.71	3.67
This course improved my skills in written communication	3.34	3.32
Overall	3.63	-

Response Analysis - Course Questions

[Back | Top of Page](#)

This section shows the overall Course score, which is then broken down by question. Every individual course score is compared to that of the department and of the entire school for the most recent semesters.

Course Rating Score Analysis



Reports: Course Rating Score Analysis

Reports: About the Course

Response Analysis - Course

[Back | Top of Page](#)

This section displays frequency analysis for all the course questions, with a variety of statistics

About the course - CS_Eng_A: English for Computer Science

1. This course helped me develop my ability to work as a team member			
Strongly disagree	0.00%	0	
Disagree	11.11%	1	
Neutral	22.22%	2	
Agree	22.22%	2	
Strongly agree	44.44%	4	
Total		9	0 3 6
Statistics		Value	
Response Count		9	
Mean		4.00	
Median		4.00	
Mode		5	
90th Percentile		5.00	
Standard Deviation		1.12	

2. This course sharpened my analytical skills			
Strongly disagree	0.00%	0	
Disagree	0.00%	0	
Neutral	22.22%	2	
Agree	66.67%	6	
Strongly agree	11.11%	1	
Total		9	0 4 8
Statistics		Value	
Response Count		9	
Mean		3.89	
Median		4.00	
Mode		4	
90th Percentile		4.20	
Standard Deviation		0.60	

3. This course helped develop my problem solving skills			
Strongly disagree	0.00%	0	
Disagree	0.00%	0	
Neutral	55.56%	5	
Agree	22.22%	2	
Strongly agree	22.22%	2	
Total		9	0 3 6
Statistics		Value	
Response Count		9	
Mean		3.67	
Median		3.00	
Mode		3	
90th Percentile		5.00	
Standard Deviation		0.87	

4. This course improved my skills in written communication			
Strongly disagree	0.00%	0	
Disagree	0.00%	0	
Neutral	11.11%	1	
Agree	33.33%	3	
Strongly agree	55.56%	5	
Total		9	0 3 6
Statistics		Value	
Response Count		9	
Mean		4.44	
Median		5.00	
Mode		5	
90th Percentile		5.00	
Standard Deviation		0.73	

[Back | Top of Page](#)

Reports: Cross Tabulation

Cross Tabulation

[Back](#) | [Top of Page](#)

Instructor Questions

Breakdown by year of study



[Back](#) | [Top of Page](#)

Tabular Format

Question	Year 3	Year 1
This instructor communicates clearly	3.00	3.86
This instructor is approachable	3.00	3.29
This instructor involves students	2.67	3.86

[Back](#) | [Top of Page](#)

Reports

Covers all the end of evaluation/survey needs

- **Power reports blocks enabling -**
 - Breakdown/Aggregation
 - Qualitative/Quantitative analysis
 - Static Trend analytics
 - Static Cross-Tabulation
 - Time series analysis based on task dates

And more!

- **Demographics**
- **Importing previous responses**
- **Multi-project mapping**
- **Cross listed support**



Report List - Copy of [AD] Report - Individual - Distributed

This table provides a list of links to reports in both PDF and HTML format. The PDF versions of the reports listed here are not WCAG 2.0 compliant. Please use the HTML version by opening the link located in the Report Title column of the table as an accessible alternative.

Search...

	Report Title	PDF	CSV	Log	Threshold Status
<input type="checkbox"/>	Copy of [AD] Report - Individual - Distributed for Dept1 Chair1				Met
<input type="checkbox"/>	Copy of [AD] Report - Individual - Distributed for Dept10 Chair10				Met
<input type="checkbox"/>	Copy of [AD] Report - Individual - Distributed for Dept100 Chair100				Met
<input type="checkbox"/>	Copy of [AD] Report - Individual - Distributed for Dept101 Chair101				Met
<input type="checkbox"/>	Copy of [AD] Report - Individual - Distributed for Dept102 Chair102				Met
<input type="checkbox"/>	Copy of [AD] Report - Individual - Distributed for Dept103 Chair103				Met
<input type="checkbox"/>	Copy of [AD] Report - Individual - Distributed for Dept104 Chair104				Met
<input type="checkbox"/>	Copy of [AD] Report - Individual - Distributed for Dept105 Chair105				Met
<input type="checkbox"/>	Copy of [AD] Report - Individual - Distributed for Dept106 Chair106				Met
<input type="checkbox"/>	Copy of [AD] Report - Individual - Distributed for Dept107 Chair107				Met

Reports Sneak Peek



BTA - Course Instructor Evaluation Term Evaluation of Electrical Engineering

Report prepared by John Davidson
Created Tuesday, January 19, 2021

Survey Audience: 160
Response Received: 150
Response Ratio: 90
Opted out: 10

Table of Content

- 01 Guidelines
- 02 Demographic Information
 - Demographic description
 - First Generation Students
 - Origin / Residency
 - Demographic - reflective questions
- 03 Response Analysis - Course Questions

XX - Frequency Type Question Block

About the course - PY2106-C-I: Human Development across the Lifespan-C-I

This section displays frequency analysis for all the course questions, with a variety of statistics.

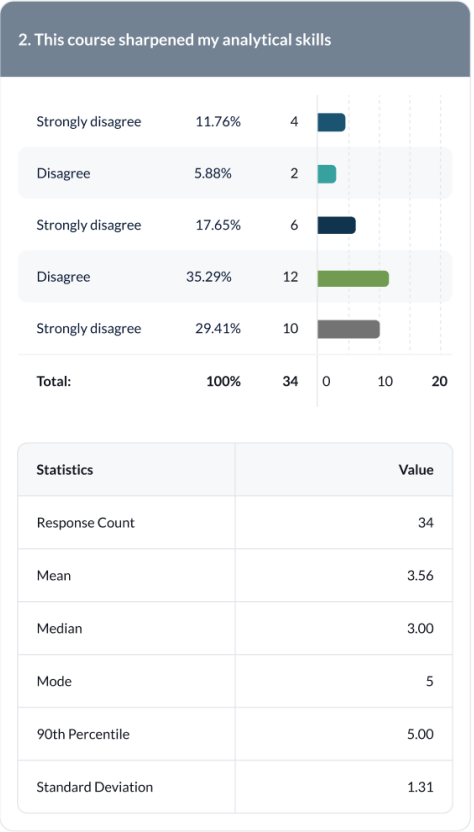
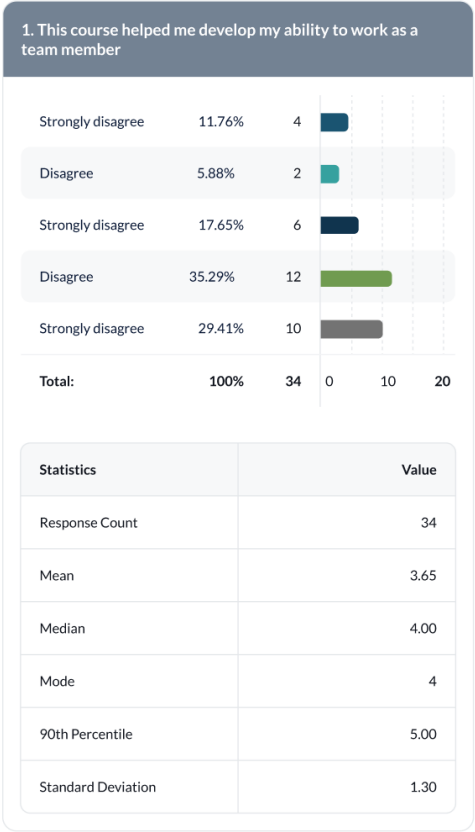



XX - Spreadsheet Type Question Block

Primary Subject Single Selection (2nd Scale)

	Responses
Overall	6
Norm Across Subjects by PrimarySubject Field Department - D1	12
Norm Across Subjects by SecondarySubject Field +TeacherRoles - Professor	12
Norm Across Subjects by SecondarySubject Field +TeacherRoles - TA	12
Norm Across Subjects by SecondarySubject Field Faculty - Arts	12
Curabitur id libero eget lorem ultricies euismod ac at velitam pretium quam mi, vel vestibulum ligula ullamcorper eu. Praesent in risus quis sapien aliquam luctus non gravida lectus. Donec eget varius nulla, vel efficitur mi.	12

Primary Subject Single Selection (2nd Scale)

Question 1	Responses
Overall	6
Norm Across Subjects by PrimarySubject Field Department - D1	12
Norm Across Subjects by SecondarySubject Field +TeacherRoles - Professor	12
Norm Across Subjects by SecondarySubject Field +TeacherRoles - TA	12
Norm Across Subjects by SecondarySubject Field Faculty - Arts	12
Curabitur id libero eget lorem ultricies euismod ac at velitam pretium quam mi, vel vestibulum ligula ullamcorper eu. Praesent in risus quis sapien aliquam luctus non gravida lectus. Donec eget varius nulla, vel efficitur mi.	12

XX - Statistical Distribution

General Evaluation of the Course

Unit: Breakdown by course Total Count: 100

Question	A-B		C-D		F/NA	
	Count	%	Count	%	Count	%
Donec eget varius nulla, vel efficitur mi. Etiam pellentesque velit bibendum velit luctus, at facilisis nibh vulputate.	34	34.00	13	13.00	23	23.00
Lorem ipsum dolor sit amet, consectetur adipiscing elit	4	4.00	72	72.00	75	75.00
Lorem ipsum dolor sit amet, consectetur adipiscing elit	4	4.00	72	72.00	75	75.00
Lorem ipsum dolor sit amet, consectetur adipiscing elit	4	4.00	72	72.00	75	75.00

[Back to top](#) ^



Mindful to avoid long reports



Increasingly, we look at the holistic story

Blue Dashboard

Blue Dashboard (Interactive)

- Blue Dashboard is an **add-on** module that is **complementary** with Blue Reports
- **Self-service** analytics
 - Interactive Dashboard vs Static Report
 - Historical data trend analysis vs Report on one term
- **Share data at scale** and with trust
 - Share data to broad audiences at every level of an institution.
 - Flexible data management capabilities to distribute the right content for the right audience

Dashboard understands INSTITUTIONAL HIERARCHY

Aggregate dashboard for Provost or Analyst

Aggregate dashboard for Dean or Analyst

Aggregate dashboard for Dept Chair or Analyst

Individual dashboard for Instructor

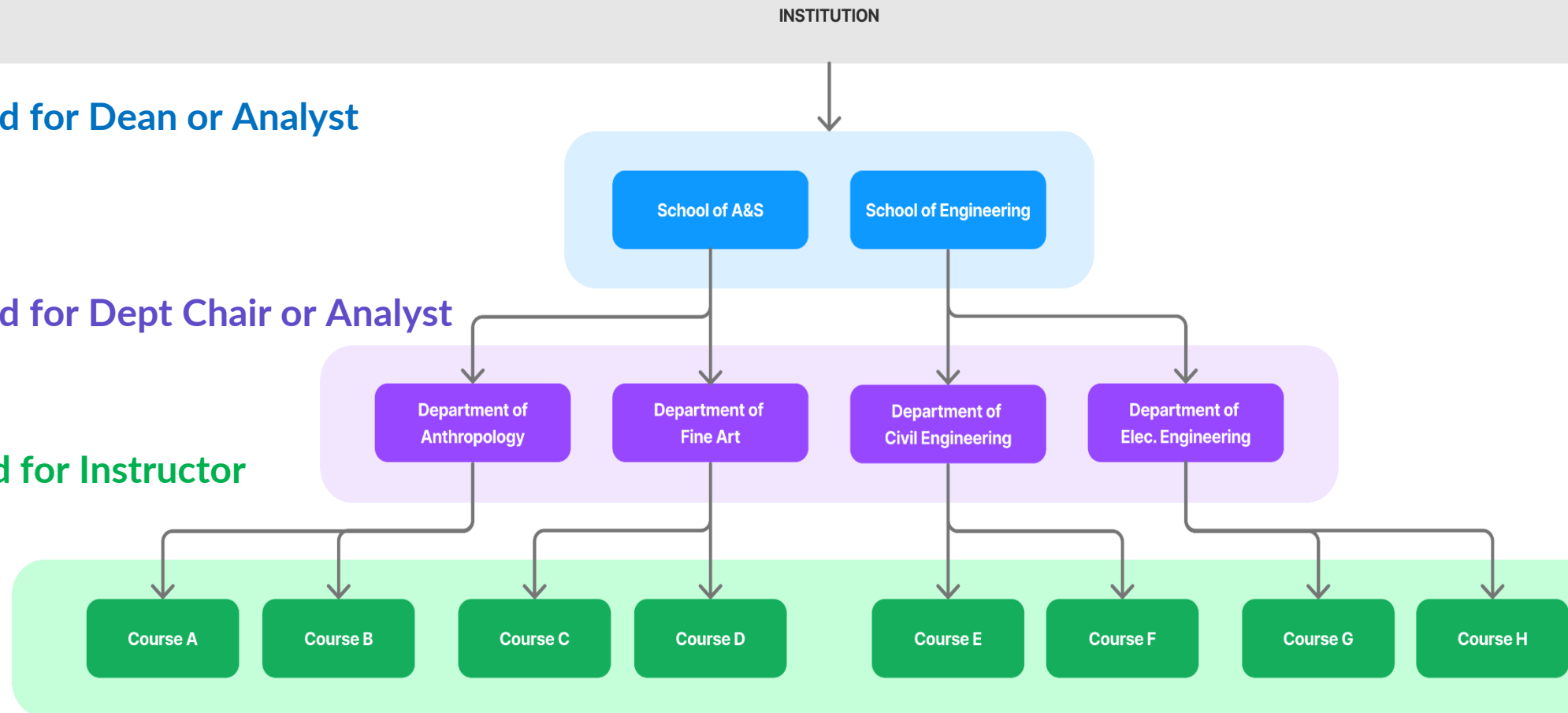

Trend Analysis

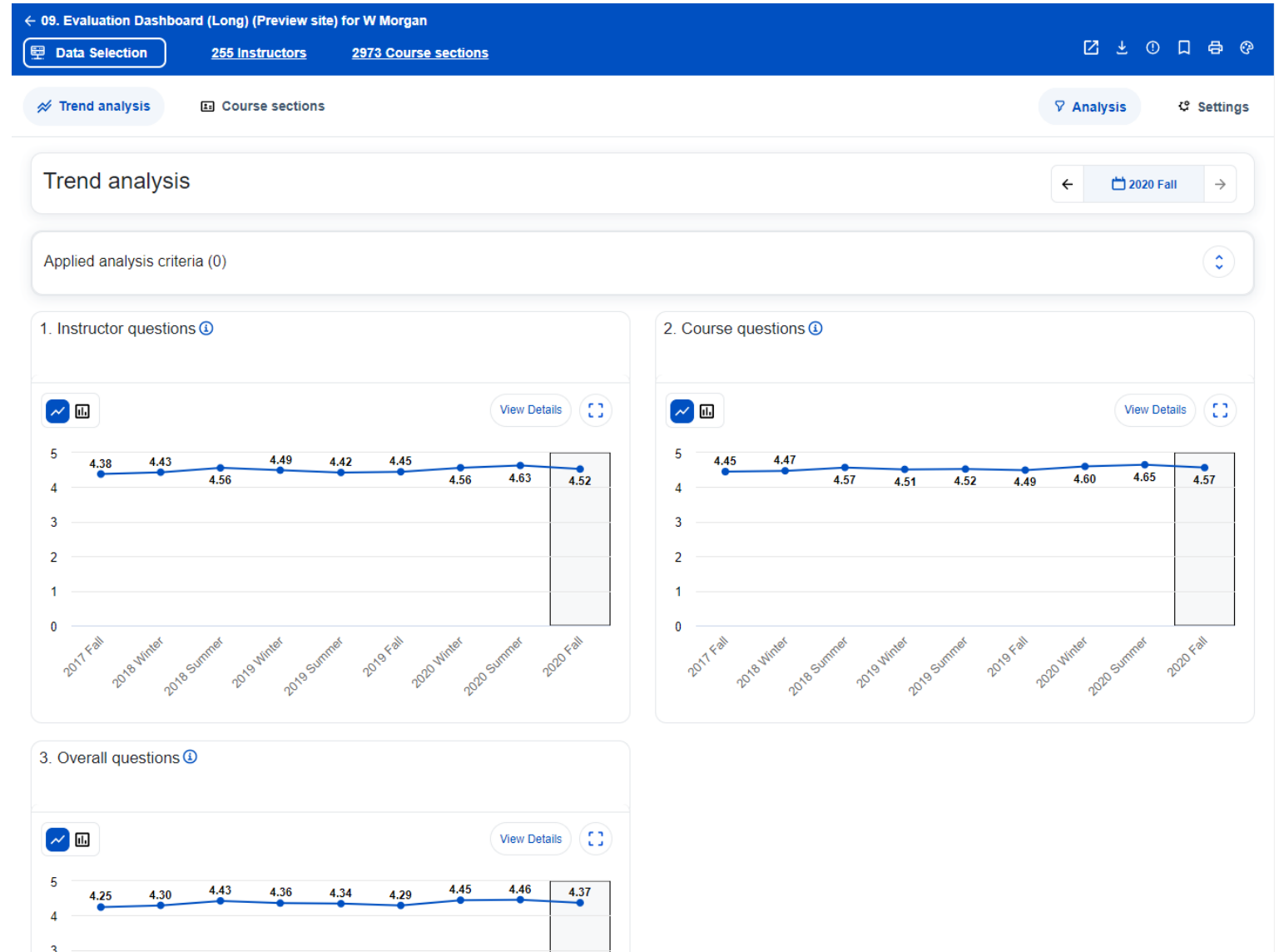

Subject List

Course sections			
Applied analysis criteria (1)			
Filtered by • Course sections: DEPT_DESC Physics			
Reset all			
	4.6/ 5	4.58/ 5	4.44/ 5
	1. Instructor questions	2. Course questions	3. Overall questions
Course sections (52)	Mean	Mean	Mean
Experimental Methods I (A Pantesco) ID: 23880_202120_00979376 5 invitations 2 people responded 40.0% response rate	3.19	3.93	3.25
Phy Lab for Engineering (M Soriano) ID: 23859_202120_00012089 4 invitations 4 people responded 100.0% response rate	4.25	4.21	3.75
Lab: Mechanics (M Pollack-Johnson) ID: 23867_202120_00596089 9 invitations 9 people responded 100.0% response rate	3.85	4.27	3.78
General Physics I (A Pantesco) ID: 23830_202120_00979376 21 invitations 18 people responded 85.71% response rate	4.28	4.37	3.81
General Physics I (R Oliver) ID: 23834_202120_00353953 18 invitations 9 people responded 50.0% response rate	3.79	4.21	3.89
Elec & Magnetism I (B Romaine) ID: 23876_202120_00352223	3.97	4.38	4.0

Subject (such as Course) Details

CATS-12-treats students in a respectful manner.



Response count: 9

Statistics	Values
Mean	4.67
Standard deviation	0.50
Median	5.00
Interpolated median	4.75
% Favorable	100.00%
Min	4.00
Max	5.00
Invitations	9
Response rate	100.00%

CATS-13-is available for help outside of class.



Response count: 9

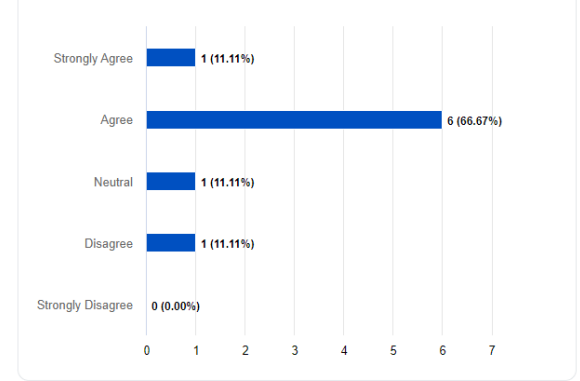

Lab: Mechanics (M Pollack-Johnson)

ID: 23867_202120_00596089

9 invitations 9 people responded 100.0% response rate

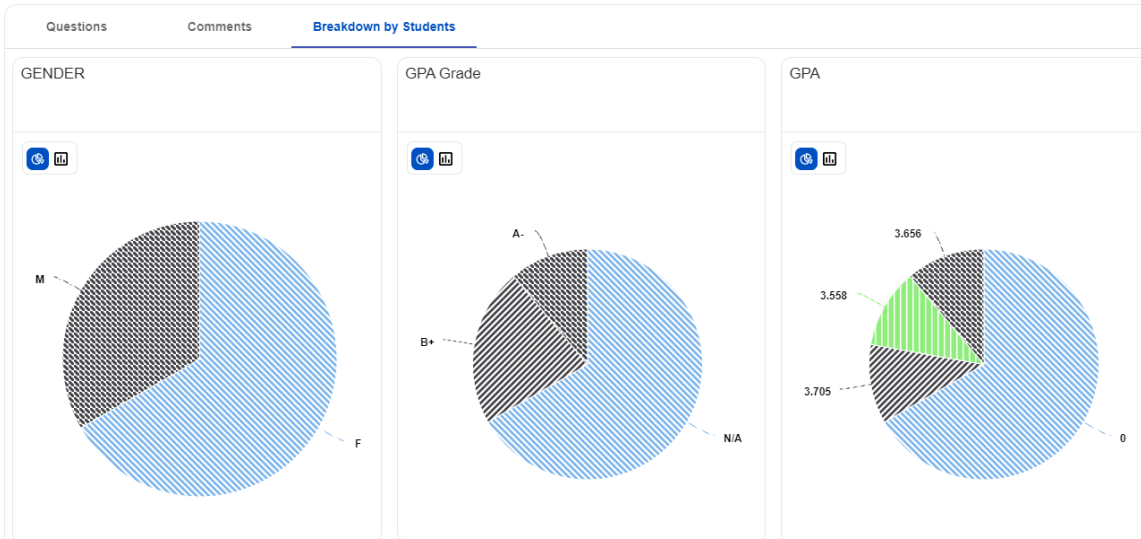

Lab: Mechanics (M Pollack-Johnson)

ID: 23867_202120_00596089

9 invitations 9 people responded 100.0% response rate

Questions **Comments** Breakdown by Students

CATS-OE-Please use this space to mention the best features of the course/instructor and the features of the course/instructor that could be improved. Your responses will be reviewed by University officials and by the instructor after grades have been submitted.

- This course would work much better in person.
- just a little clearer with the excel stuff bc a lot of us have never done excel before and more feedback on the lab reports
- It could be in person so we get the data ourselves, and also have more chances to ask the professor what to do with the data.
- Better concept of using the equipment and hands on experience should really be in person
- The equations and calculations could be explained more clearly. It can be kind of confusing when you don't have a science-heavy background.
- Find a way to make this course in-person, doing the experiments would be fun as well.
- In person learning in the future.

What did you like least about this course?

- I do not think that taking this course online was the best option.
- The lab manual could be confusing at times.
- even though it takes less time, sometimes it was confusing to figure out the lab because we didn't actually do any of the labs, just the data analysis afterward. and sometimes the excel was confusing
- I felt that sometimes the instructions on what to do during class time were unclear, and it would take up time during class trying to find out what to do. I also wish it was in

1. Instructor questions ⓘ

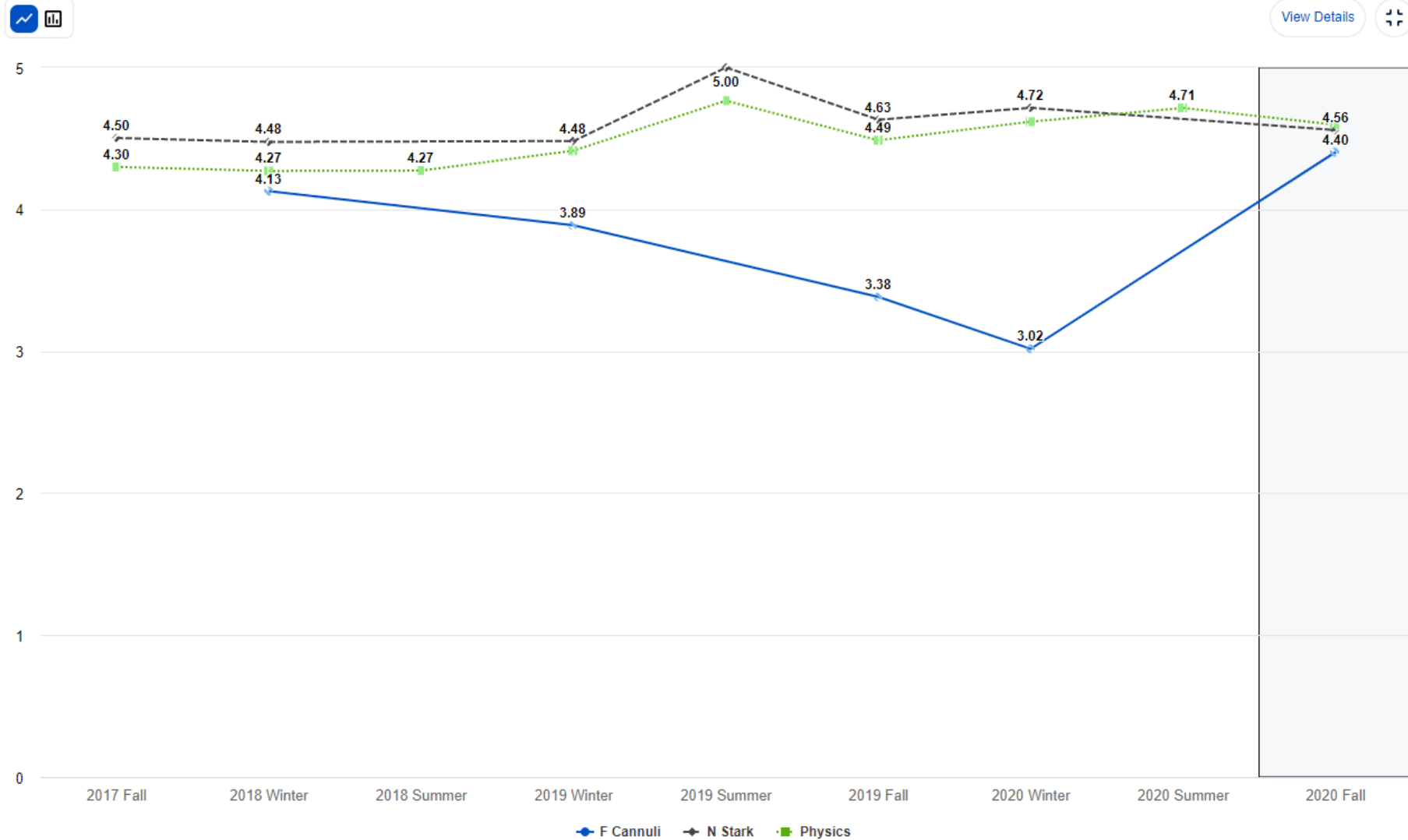

Tenure & Promotion

1. Instructor questions ⓘ

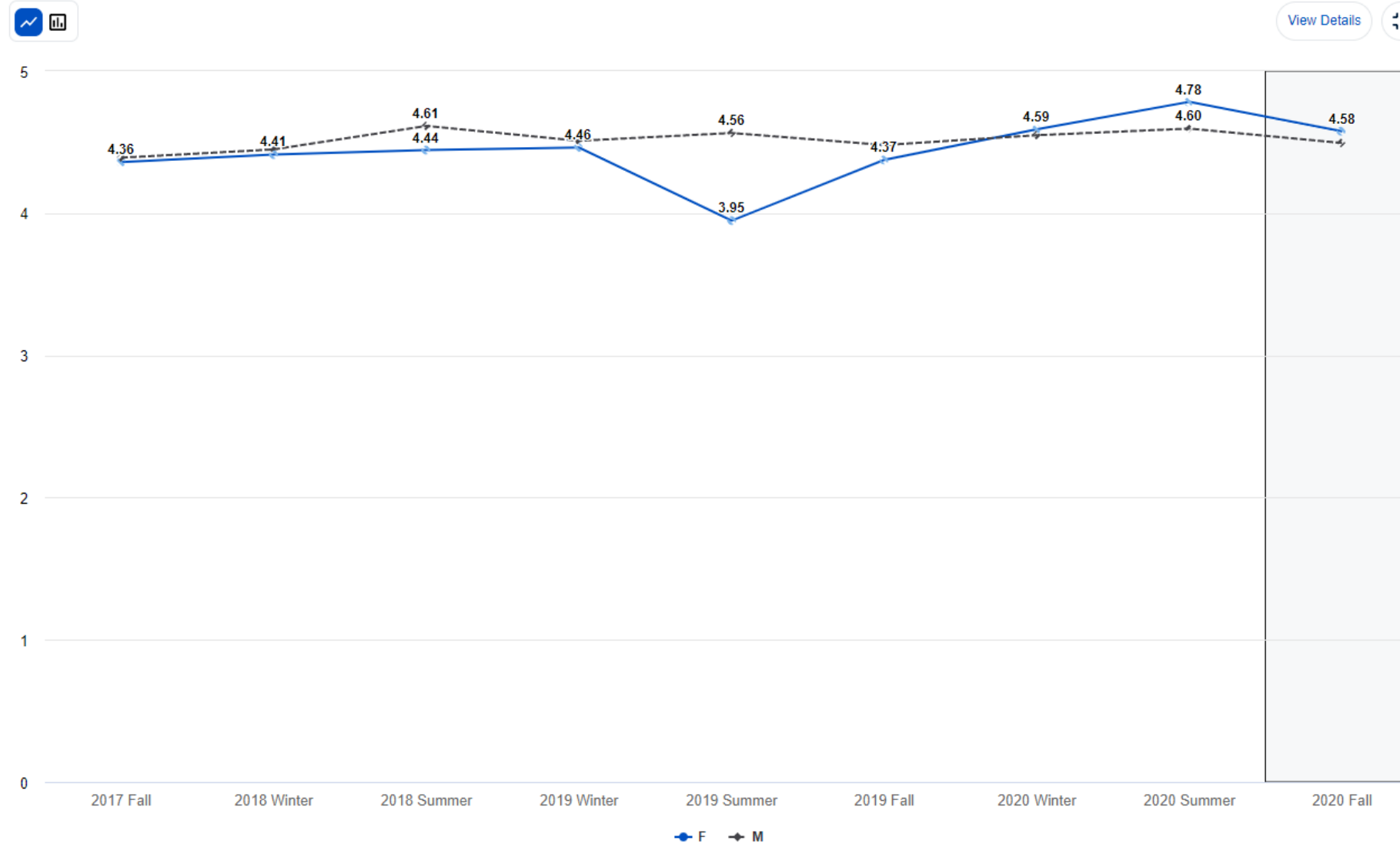

Gender Bias Analysis on Instructor Questions

Response rate trend ⓘ

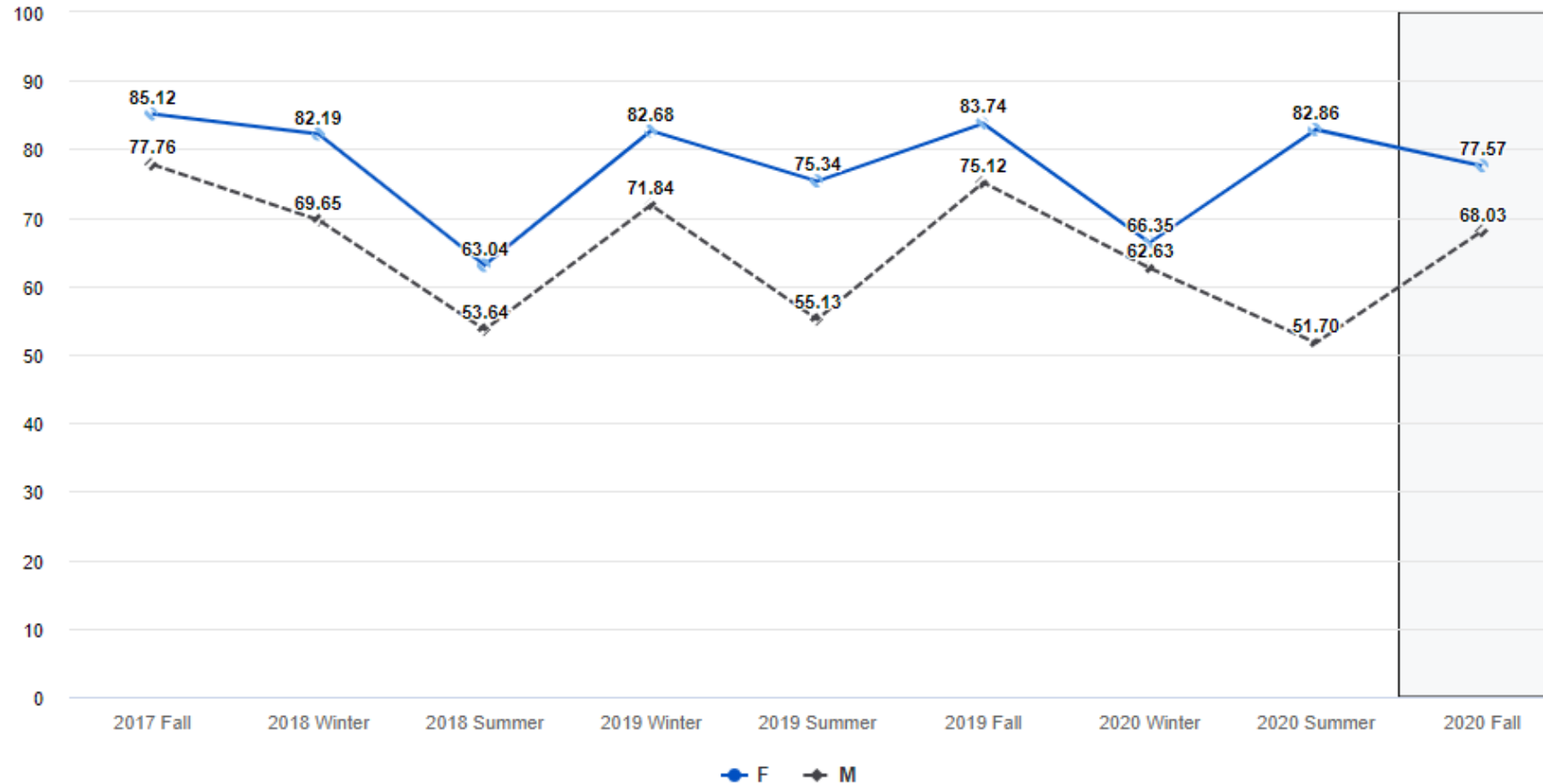

Statistically
Meaningful
Difference by
Gender? To
Further
Examine
Gender Bias
Hypothesis on
Response Rate

Summary View

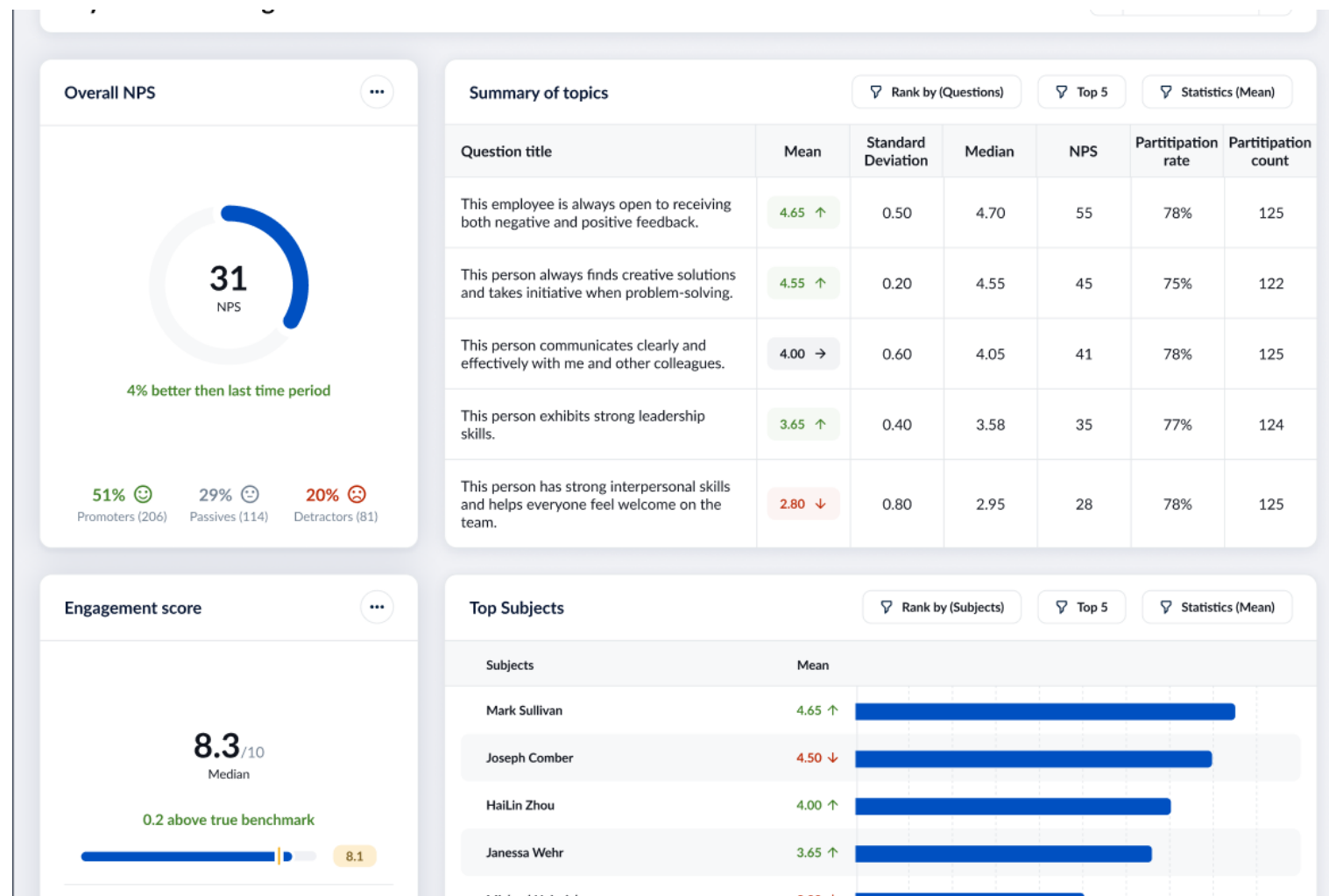

Subject List with Heatmap

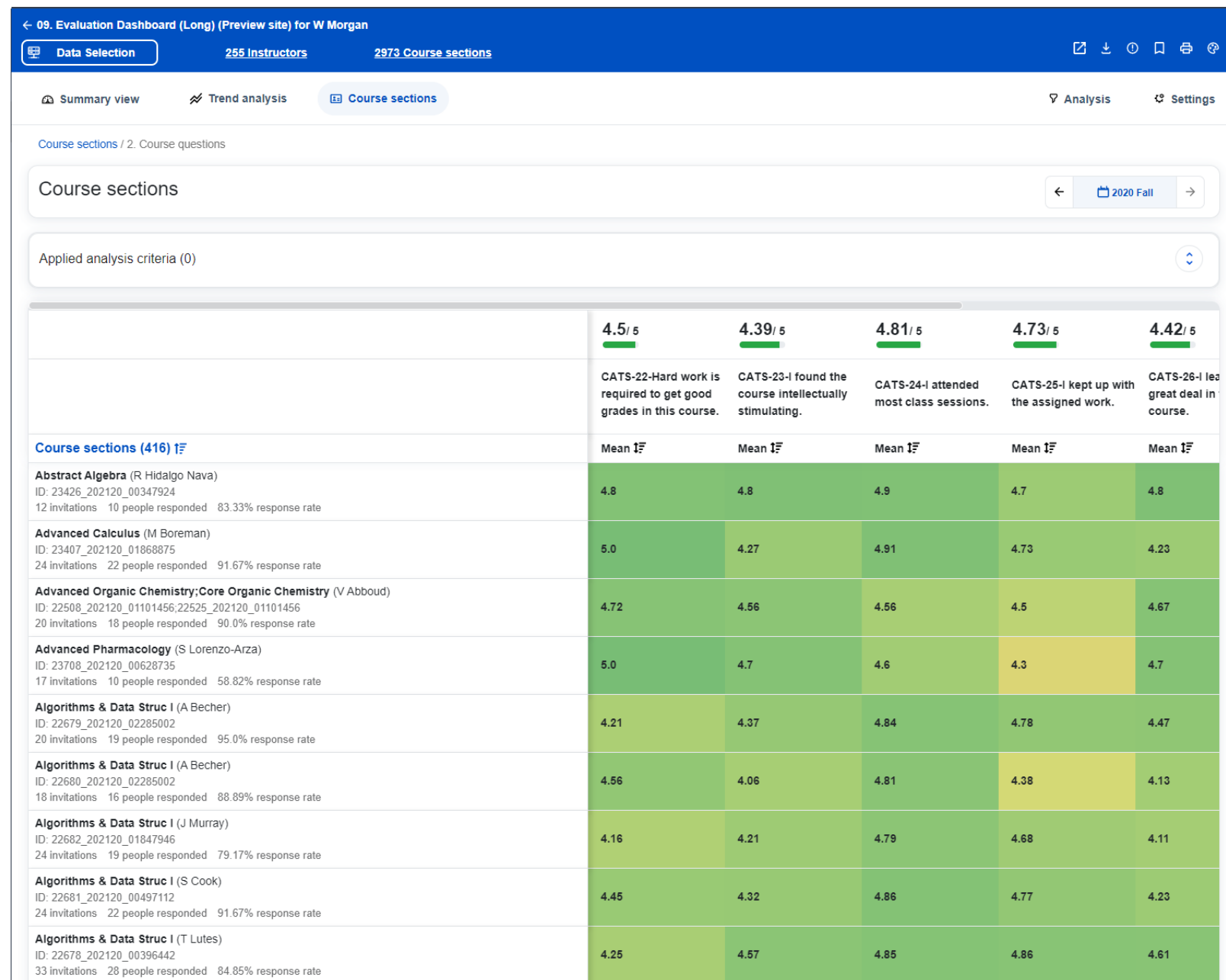

Blue Dashboard

Pre-set interfaces

- The UI is not customizable like report.

Not all project types available

- Survey project is not supported yet
- Public project is not supported yet

Manual refresh of the data

- The auto update functionality is on roadmap for 2023

Blue Exports

Extend the Use of Blue Data

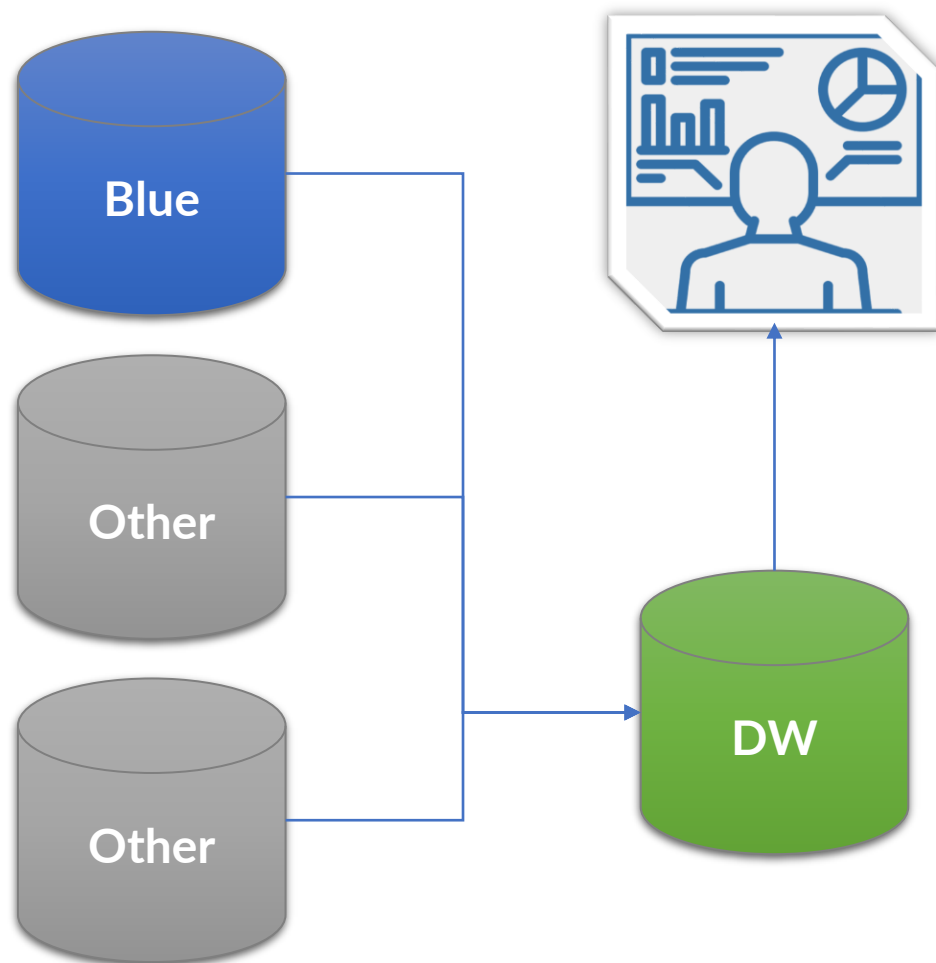

Advanced Response Export

- All FO tasks with their statuses
- All Subject and Rater Demographics (Selected)
- All Questions (QP, QBank)
- Captions or Score
- Submission Date
- Project based exports

Allows you to

- Response rate
- All Qualitative/Quantitative analysis
- Demographic Analysis
- Trend analysis on any date field and/or submission date

ETL

- Extract the data from Blue
 - From interface
 - API
- Transform the data
 - To fit the desired structure for the analysis
- Load the data into the target system for analysis

In Summary

Blue Reports

- Purpose Built
- Static reports
- Extremely customizable
- May follow a standard of what data is displayed/how it is accessed

Blue Dashboard

- Interactive
- Self serviced
- Insight discovery

Exports

- Extending the use of Blue captured data
- Special calculations
- Can be fed into other platforms/systems

Q & A

Thank you!